

GENERAL NOTES:

THE INTENT OF THESE DRAWINGS IS TO PROVIDE STRUCTURAL, FOUNDATION, SAFETY, AND DESIGN INFORMATION NECESSARY TO OBTAIN A BUILDING PERMIT. THE CONTRACTOR IS RESPONSIBLE FOR SECONDARY DECISIONS REGARDING, BUT NOT LIMITED TO, FINISHES, TRIM, DECORATIVE ELEMENTS, FLASHING, CAULKING, WEATHERPROOFING, NON-STRUCTURAL ELEMENTS, LIGHTING AND PLUMBING FIXTURES, MECHANICAL EQUIPMENT, ETC., AND PROPER INSTALLATION OF ALL WORK IN ACCORDANCE WITH STANDARD INDUSTRY PRACTICE AND THE RELEVANT BUILDING CODES.

ALL CONSTRUCTION SHALL COMPLY WITH 2018 IRC AND ROANE COUNTY AMENDMENTS.

CONTRACTOR SHALL VERIFY ALL DIMENSIONS

DRAWINGS MAY NOT BE USED FOR MATERIAL TAKEOFFS - CONTRACTOR IS REQUIRED TO VERIFY ON-SITE MATERIAL MEASUREMENTS.

CONTRACTOR IS RESPONSIBLE FOR ALL MEANS AND METHODS OF CONSTRUCTION, INCLUDING BRACING, SHORING, TEMPORARY SUPPORT, AND PROTECTION OF EXISTING UTILITIES.

ANY CHANGES, ALTERATIONS, OR DEVIATIONS FROM THESE PLANS REQUIRES CONSULTATION AND APPROVAL FROM THE BUILDER.

SCOPE OF PROJECT IS CONSTRUCTION OF A NEW SINGLE FAMILY RESIDENCE.

STRUCTURAL NOTES:

THESE STRUCTURAL NOTES ARE INTENDED AS DEFAULT REQUIREMENTS AND SHALL BE SUPERCEDED BY ANY MORE STRINGENT SPECIFICATIONS OR DRAWINGS PROVIDED BY THE STRUCTURAL ENGINEER.

FRAMING LUMBER SHALL BE HEM-FIR #2, WITH STUDS @ 16" O.C. SPF LUMBER MAY BE USED IN NON-BEARING PARTITION WALLS. LUMBER IN CONTACT WITH CONCRETE SHALL BE PRESSURE-TREATED OR ROT-RESISTANT SPECIES.

LAMINATED VENEER LUMBER (LVL) MATERIAL SHALL PROVIDE MIN. 2,600 PSI F_b AND 1.9M ELASTIC MODULUS

WALL SHEATHING SHALL BE APA RATED 7/16". INSTALL ACCORDING TO MAN'R INSTRUCTIONS. NAIL TO STUDS WITH 8d NAILS @ 4" O.C. ON PANEL EDGES, 12" O.C. ON INTERMEDIATE STUDS. BLOCK ALL UNSUPPORTED PANEL EDGES.

ROOF SHEATHING SHALL BE APA RATED MIN. 7/16" UNLESS OTHERWISE NOTED. INSTALL ACCORDING TO MAN'R INSTRUCTIONS. NAIL TO STRUCTURE WITH 8d NAILS @ 6" O.C. STAGGER PANEL END JOINTS, AND INSTALL WITH LONG AXIS PERPENDICULAR TO JOISTS.

TRUSSES SHALL BE ENGINEERED BY THE MAN'R. ALL HANGERS AND CONNECTORS SHALL BE SUPPLIED BY MAN'R IN ACCORDANCE WITH LOADS DERIVED BY THE TRUSS DESIGN.

ALL OTHER FRAMING CONNECTORS, HANGERS, AND ANCHORS SHALL BE SIMPSON STRONG-TIE OR EQUAL. INSTALL ACCORDING TO MAN'R INSTRUCTIONS.

INSTALL ALL NAILS IN ACCORDANCE WITH IRC TABLE 602.3(1) UNLESS OTHERWISE NOTED.

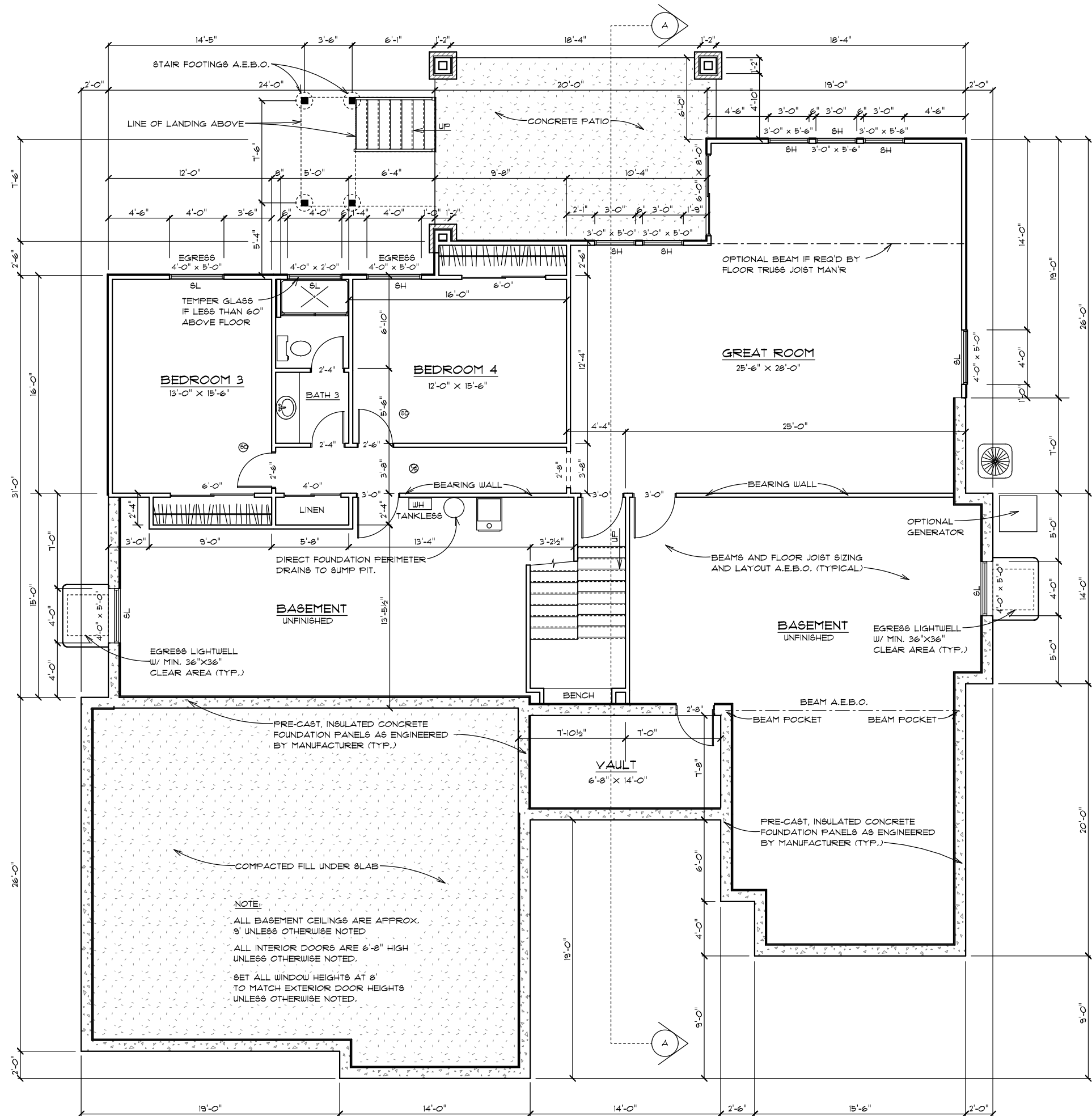

BASEMENT PLAN

1/8" = 1'-0"

1,371 SF FINISHED FLOOR AREA
1,096 SF UNFINISHED FLOOR AREA

⊗ CARBON MONOXIDE/SMOKE DETECTOR
⊙ SMOKE DETECTOR
A.E.B.O. = AS ENGINEERED BY OTHERS

PLAN 3957-A

SAPPHIRE HOMES
BILL.SAPPHIREHOMES@GMAIL.COM

© 2023 FH 2516
MAY 8, 2023
A-1

METAL ROOFING ON SYNTHETIC UNDERLAYMENT. INSTALL PER MANUFACTURER SPECS.

1/16" OSB SHEATHING

TRUSSES @ 24" O.C. PER MAN'RS CONFIGURATION

R-38 INSULATION

12" HEEL, OR AS SHOWN ON ROOF PLAN

SIMPSON H2.5T HURRICANE TIE OR EQUAL @ EACH TRUSS

2X6 SUB FASCIA

D-METAL DRIP EDGE

1X8 FINISH FASCIA

SOFFIT - VENT @ 1 SF PER 150 SF ATTIC AREA

DOUBLE 2X4 TOP PLATE

1/16" OSB SHEATHING

2X4 STUDS @ 16" O.C.

R-13 FIBERGLASS INSULATION

SIDING, STUCCO, OR STONE OVER TYVEK MOISTURE BARRIER (NC)

1/2" DRYWALL

3/4" T&G OSB SHEATHING

2X4 BOTTOM PLATE

RIM JOIST

FLOOR JOISTS A.E.B.O.

2X10 REDWOOD OR PRESSURE-TREATED SILL PLATE

ANCHOR SILL PLATE PER PRE-CAST FOUNDATION PANEL CONNECTION SYSTEM

R-11 FOAM INSULATION AS PROVIDED BY FOUNDATION PANEL MANUFACTURER

3-1/2" PRE-CAST CONCRETE FOUNDATION PANEL. INSTALL PER MANUFACTURER'S SPECS

GRAVEL DRAIN

4" PERIMETER DRAIN

GRAVEL FOOTINGS AS REQUIRED BY PRE-CAST CONCRETE PANEL MANUFACTURER.

NOTE: MAX. U-VALUE FOR ALL WINDOWS AND DOORS = .30

A.E.B.O. = "AS ENGINEERED BY OTHERS"

TYPICAL WALL DETAIL

SCALE: 3/8" = 1'0"

NOTES:

TRUSS LAYOUT PER TRUSS MANUFACTURER'S DESIGN AND CONFIGURATION
DEAD LOADS, SNOW LOADS, AND WIND LOADS AS DETERMINED BY TRUSS DESIGNER.

TRUSS MANUFACTURER IS REQUIRED TO VERIFY ALL DIMENSIONS FROM THE FINISHED FRAMING BEFORE TRUSS MANUFACTURING BEGINS.

PROVIDE MIN. 12" INSULATION HEELS ON TRUSSES AT INSULATED CEILING UNLESS OTHERWISE NOTED.

ADJUST INSULATION HEELS AT ADJOINING ROOFS WITH DIFFERENT PITCHES TO ALIGN FASCIAS IF REQ'D.

PROVIDE 16" SOFFITS ON ALL TRUSSES UNLESS OTHERWISE NOTED

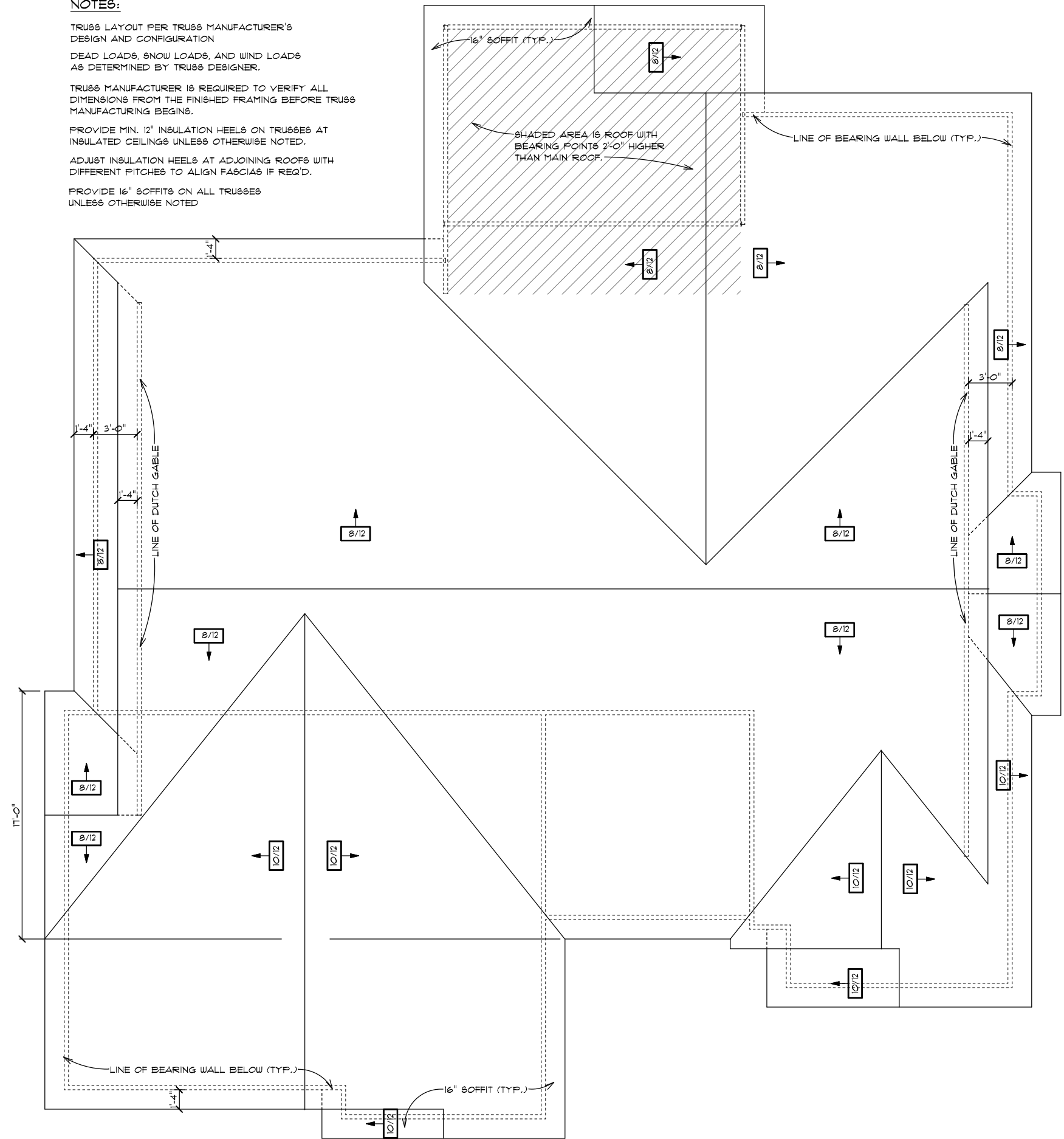

ROOF FRAMING PLAN

1/8" = 1'0"

8/12 ROOF PITCH

PLAN 3957-A

SAPPHIRE HOMES
BILL.SAPPHIREHOMES@GMAIL.COM

© 2023 P* 2516
MAY 8, 2023
A-3



FRONT ELEVATION
 1/8" = 1'0"



REAR ELEVATION
 1/8" = 1'0"

PLAN 3957-A

SAPPHIRE HOMES
 BILL.SAPPHIREHOMES@GMAIL.COM

© 2023 P* 2516
 MAY 8, 2023

A-4

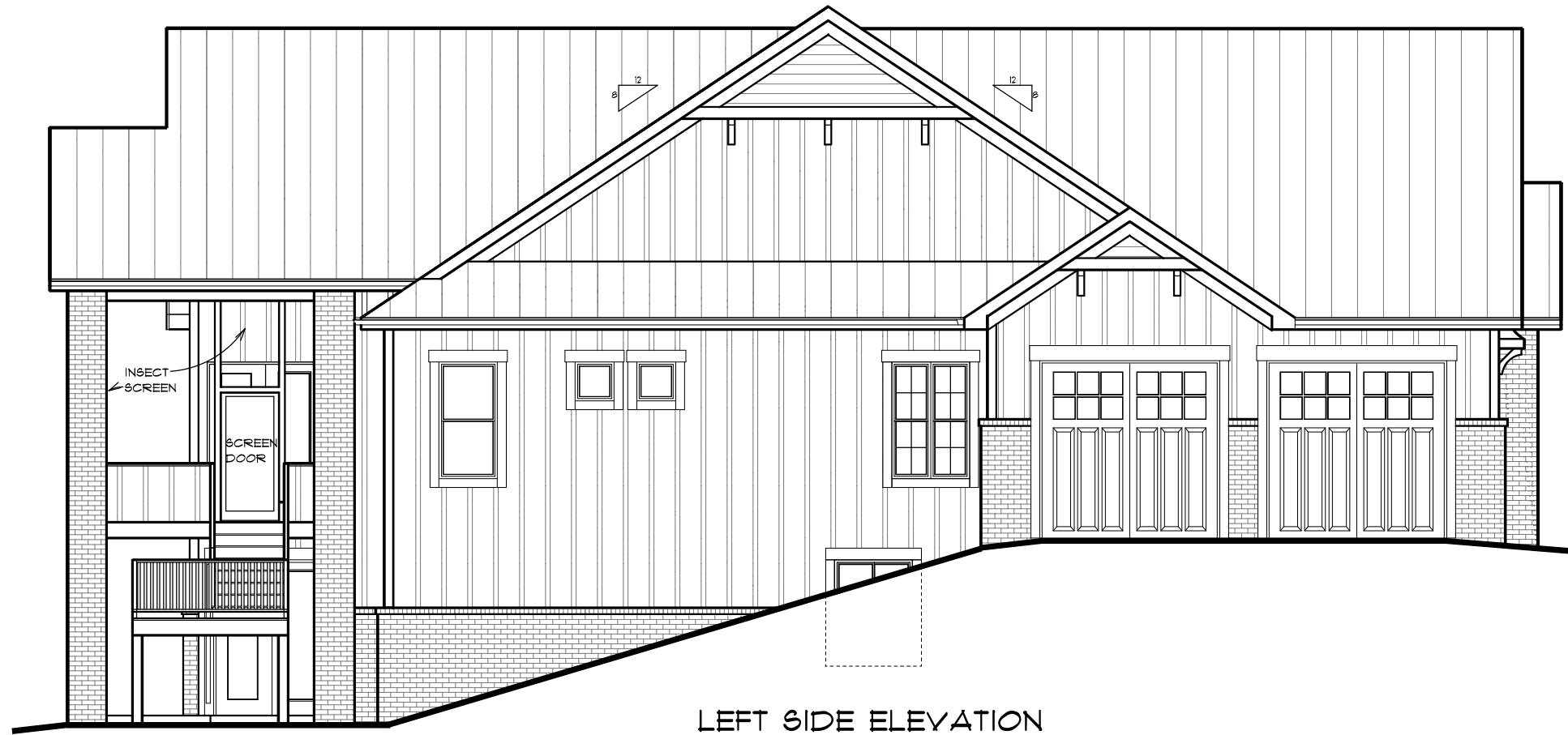

LEFT SIDE ELEVATION
 1/8" = 1'0"



RIGHT SIDE ELEVATION
 1/8" = 1'0"

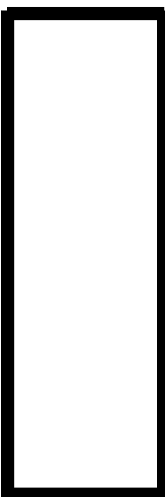
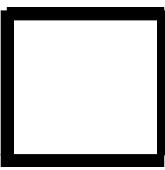

PLAN 3957-A

SAPPHIRE HOMES
 BILL.SAPPHIREHOMES@GMAIL.COM

© 2023 P* 2516
 MAY 8, 2023
A-5

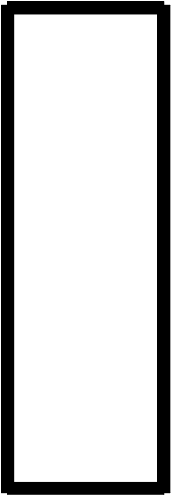
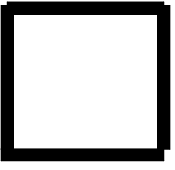
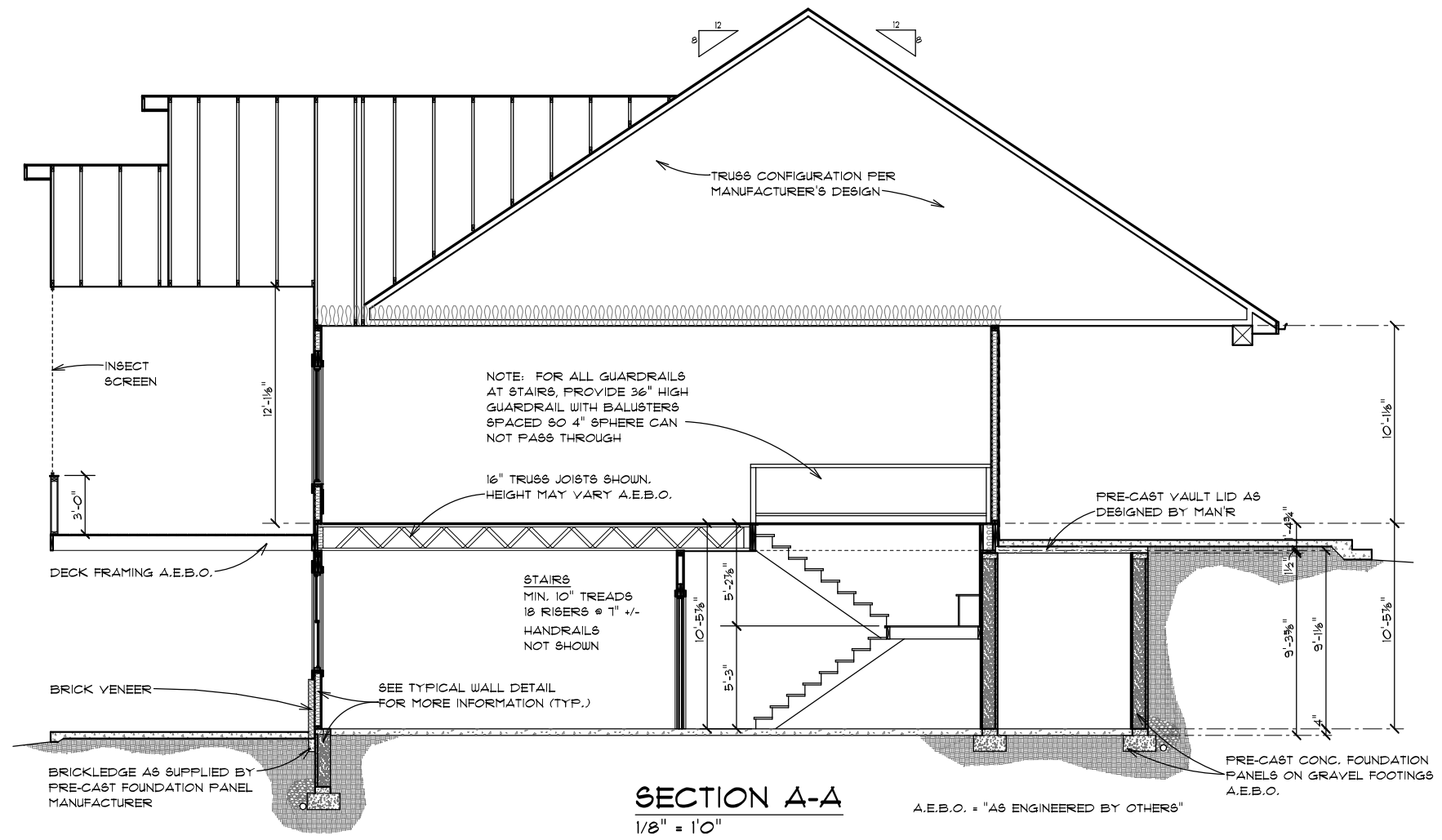

PLAN 3957-A

SAPPHIRE HOMES
BILL.SAPPHIREHOMES@GMAIL.COM